

BASEMENT

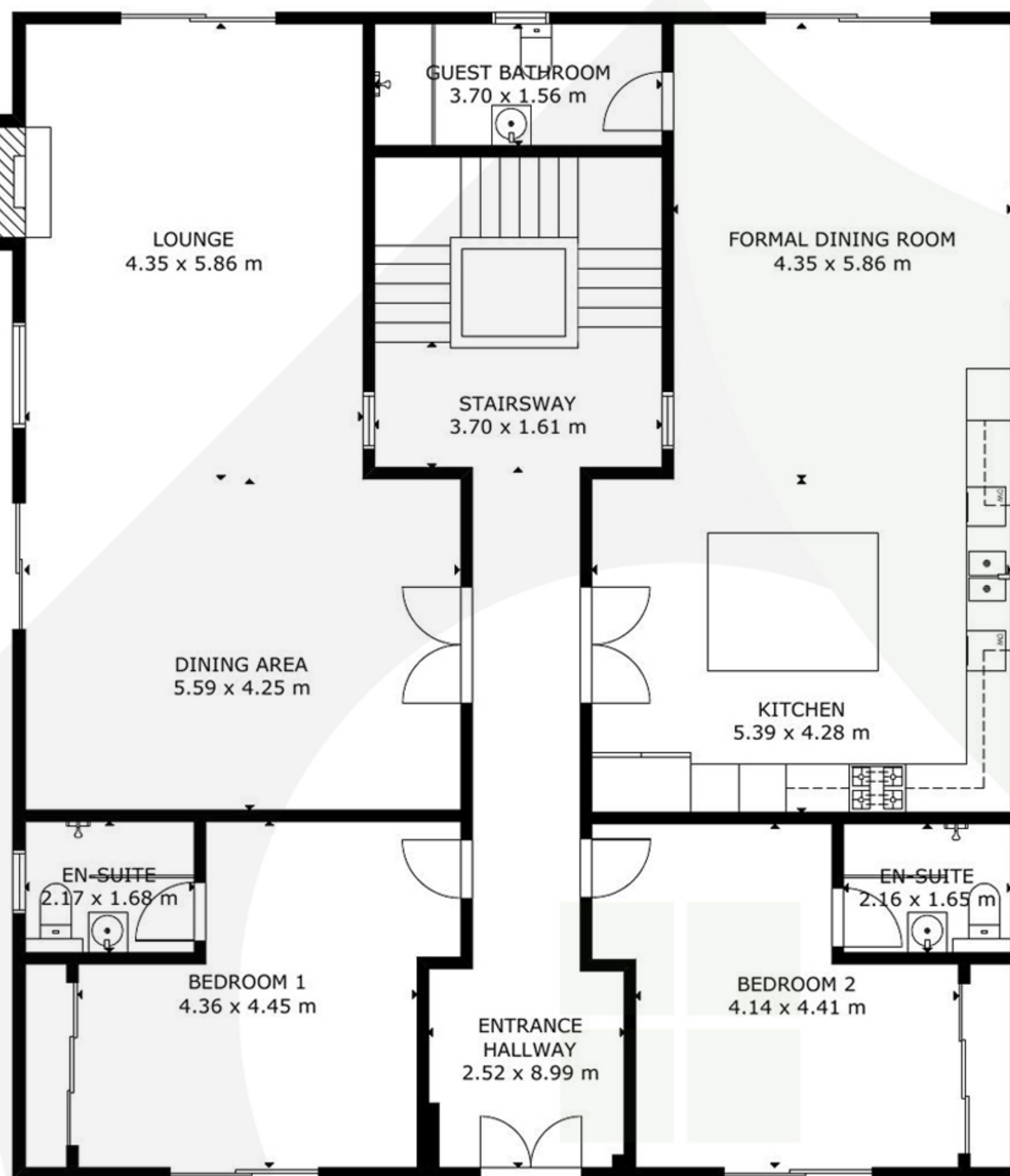

GROUND FLOOR

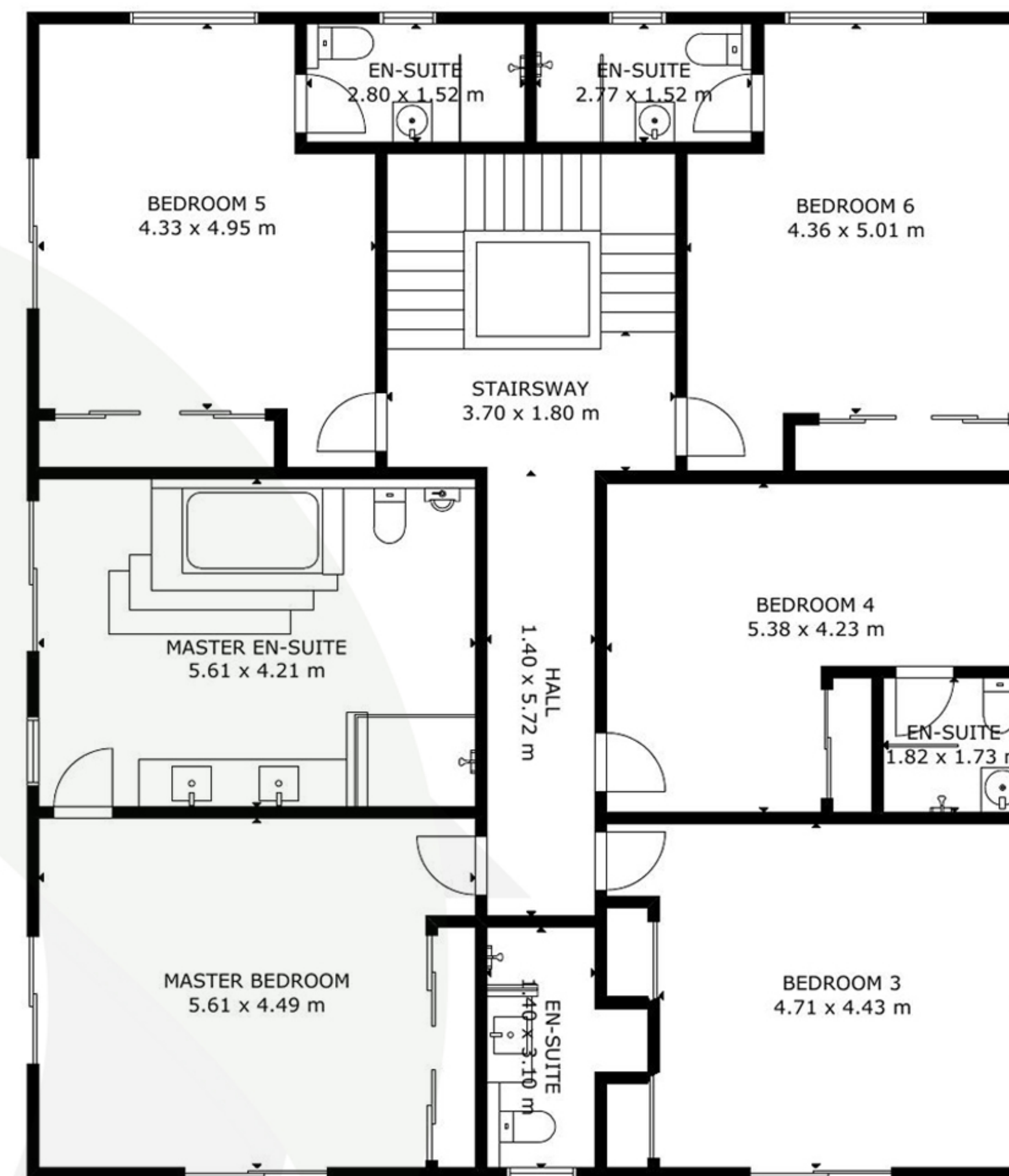

FIRST FLOOR



Please Note. Whilst every attempt has been made to ensure the accuracy of the floor plan contained here, measurements of doors, windows, rooms and any other items are approximate and no responsibility is taken for any error, omission, or misstatement.

This plan is for illustrative purposes only and should only be used as such by any prospective purchaser.

GROSS INTERNAL AREA
TOTAL: 536 m²
BASEMENT: 162 m², GROUND FLOOR: 187 m²
FIRST FLOOR: 187 m²



OLIVE HOMES
PORTUGAL PROPERTY
Property Ref
OH2306

Azeitona Lares - Soc Med Imob Lda
Edif. Al-Sakia, lote LHM10, R/C, EP12,
Fonte Santa, 8125-020,
Quarteira, Algarve, Portugal.
info@olivehomes.com
+351 289103471 +351 917474777
(Chamada para rede fixa nacional) (Chamada para rede móvel nacional)